Raynet One Data Hub 2026.4

2026.4.8791.320 [Update 1]

Released on Nov 25, 2026

Resolved Issues

- General security updates. ZEN-43918
- Fixed the Active Directory connector adding invalid entries to the user group memberships. RCP-900 ZEN-43341
- Fixed registry entries imported by the Raynet One connector not showing their actual values. RCP-949 ZEN-43527
- Fixed the Red Hat Satellite connector importing hosts and organizations outside the configured organization. RCP-914

2026.4.8774.319 [RTM]

Released on Nov 11, 2026

New Features

New, improved IT Visibility dashboard. RREP-1739 RREP-1889

The new IT Visibility dashboard gives a single view of an organization's software, hardware and cyber risk. It answers three questions: what is in use, how risky it is, and where to act first. The dashboard has four pages: Overview, Software Visibility & Optimization, Hardware Visibility & Optimization, and Cybersecurity & Risk. It combines KPIs, charts and detail tables covering unsupported software and hardware, vulnerabilities and their severity, version sprawl, overlapping applications, license groups and open-source usage. Two summary scores give an overall picture. The IT Visibility Score shows how current and complete the inventory is, and the Risk Score combines vulnerability, AI, unsupported-software and controlled-country exposure.

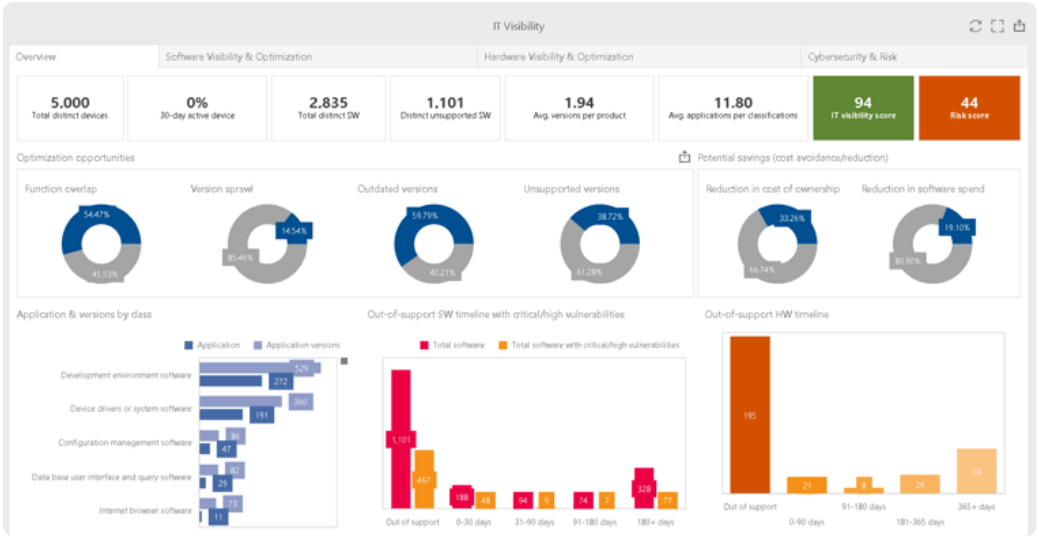

Three operational reports are now available in Raynet One Data Hub under Data analysis → HW-SW Summary dashboards. Hardware Summary Report places the scanned manufacturer and model next to the catalog record, support status and end-of-support date, and View devices opens the machines that carry that hardware. Software Summary Report does the same for software: publisher, product, version and edition against the catalog product, support and extended support, with View device opening the devices that have it. HW-SW Summary Report is one row per device: name, serial number, catalog hardware match and how much software sits on that machine. Together they are the working layer under IT Visibility: what is recognized, where the support risk is, and which device to open.

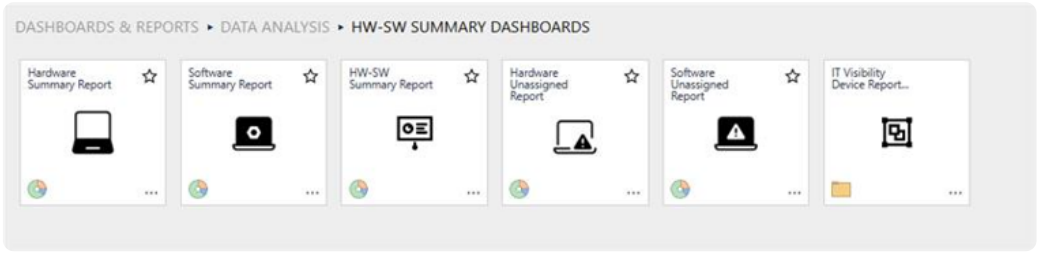

Data Hub can now import Kubernetes and SBOM data from Raynet One RCP-897 ZEN-43274

The Raynet One connector now imports Kubernetes clusters, nodes, pods and container images, together with the Software Bill of Materials (SBOM) of each image. The SBOM lists every software package with its version, license and standard identifiers. This allows

containerized workloads to be reported on alongside devices and software, which supports license compliance and vulnerability assessments.

New Connectors

- New Broadcom connector for importing VMware license contracts and license consumption. RCP-960
- New VEEAM connector for importing credit points and their usage per backup system. RCP-961
- New HubSpot connector for importing HubSpot users. RCP-834
- New Databricks connector for importing data shared through Databricks Delta Sharing. RCP-798

> The 1E connector has been removed in favor of new the Databricks connector. Please read the migration guide if you are using the 1E connector.

Security

In addition to general improvements for performance and security, automatic account unlocks after the lockout period are now recorded in the security log. RREP-1701

Improvements

Connectors

- Nutanix Prism connector now collects VM IP addresses. RCP-885 ZEN-43177
- Intune connector: devices can now be filtered by last-seen date to limit the import. RCP-896 ZEN-42273
- EC2 connector now writes log messages from the underlying library, making troubleshooting easier. RCP-734 ZEN-36054
- Raynet One connector now imports the device scope, so scoped inventories can be filtered and reported on. RREP-1754
- Entra ID connector: identity membership imports are now optional and can be enabled in the task configuration. RCP-824 ZEN-41940 ZEN-43073
- OpenStack connector: added support for user credentials, custom certificates and configurable endpoints. RCP-791 ZEN-40606
- Improved agent performance when Python connectors run repeatedly. RCP-757
- Improved task cancellation: cancelling a task stops the connector's data collection right away and frees agent resources. RCP-867

Deduplicator

- Deduplication uses significantly less memory, allowing very large data sources to be processed. RREP-1678 ZEN-42253 ZEN-42924
- Improved alignment of the "Standard" badge. RREP-1705
- Memory diagnostics logging is now configurable. RREP-1895
- Software, device and user deduplication now apply a unified scoring approach for missing or empty field values. RREP-1748
- The source priority section now shows a loading state. RREP-1759

Dashboards & Reports

- The Dashboards & Reports item picker is now also available in the email notification editors. RREP-1694
- Devices by OS dashboard: Support columns now show full numbers with a "days" unit. RREP-1863

Tasks

- The scheduler now previews the next execution time in your local time. RREP-1683 ZEN-42321
- Custom task configuration now uses the full available height. RREP-1689
- The "Dataset name" tooltip now correctly states that underscore is the only allowed special character. RREP-1691

User Interface & Localization

- The login page language selection now shows country flags. RREP-1740
- Empty tables in Raw Data are now visually distinguished from tables with data. RREP-1587
- Clickable links in empty-state messages are now underlined. RREP-1716
- A success message is now shown when moving an item to its parent folder. RREP-1732
- Updated the Agent install wizard with current screenshots and wording. RREP-1703
- Corrected the "Intune" spelling in the task folder name. RREP-1778

Resolved Issues

Connectors

- Fixed Microsoft 365 certificate authentication failing on Linux agents. RREP-1780 ZEN-43013
- Fixed corrupted certificates in the Intune Reports connector on Linux agents. RCP-882 ZEN-43013
- Fixed the Microsoft Defender connector returning incomplete data; failed tasks now show a meaningful error message. RCP-904 RREP-1882 ZEN-43295
- DocuSign connector: fixed authentication and pagination to ensure complete user and envelope data. RCP-902 ZEN-43193

Dashboards & Reports

- Fixed dashboards with custom items becoming unresponsive when switching tabs quickly. RREP-1751 ZEN-42638
- Fixed edits to some reports not being saved. RREP-1765 ZEN-42303