

vw_aspnet_UsersInRoles

aspnet_Membership		
UserId	uniqueidentifier	
ApplicationId	uniqueidentifier	
Password	nvarchar(128)	..
PasswordFormat	int	#
PasswordSalt	nvarchar(128)	..
MobilePIN	nvarchar(16)	..
Email	nvarchar(256)	..
LoweredEmail	nvarchar(256)	..
PasswordQuestion	nvarchar(256)	..
PasswordAnswer	nvarchar(128)	..
IsApproved	bit	01
IsLockedOut	bit	01
CreateDate	datetime	d
LastLoginDate	datetime	d
LastPasswordChangedDate	datetime	d
LastLockoutDate	datetime	d
FailedPasswordAttemptCount	int	#
FailedPasswordAttemptWindowStart	datetime	d
FailedPasswordAnswerAttemptCount	int	#
FailedPasswordAnswerAttemptWindowStart	datetime	d
Comment	ntext	..

vw_aspnet_Profiles		
DataSize	int	#
LastUpdatedDate	datetime	d
UserId	uniqueidentifier	c

vw_aspnet_MembershipUsers		
ApplicationId	uniqueidentifier	c
Comment	ntext	..
CreateDate	datetime	d
Email	nvarchar(256)	..
FailedPasswordAnswerAttemptCount	int	#
FailedPasswordAnswerAttemptWindowStart	datetime	d
FailedPasswordAttemptCount	int	#
FailedPasswordAttemptWindowStart	datetime	d
IsAnonymous	bit	01
IsApproved	bit	01
IsLockedOut	bit	01
LastActivityDate	datetime	d
LastLockoutDate	datetime	d
LastLoginDate	datetime	d
LastPasswordChangedDate	datetime	d
LoweredEmail	nvarchar(256)	..
MobileAlias	nvarchar(16)	..
MobilePIN	nvarchar(16)	..
PasswordAnswer	nvarchar(128)	..
PasswordFormat	int	#
PasswordQuestion	nvarchar(256)	..
UserId	uniqueidentifier	c
UserName	nvarchar(256)	..

vw_aspnet_Users		
ApplicationId	uniqueidentifier	c
IsAnonymous	bit	01
LastActivityDate	datetime	d
LoweredUserName	nvarchar(256)	..
MobileAlias	nvarchar(16)	..
UserId	uniqueidentifier	c
UserName	nvarchar(256)	..

vw_aspnet_UsersInRoles		
RoleId	uniqueidentifier	c
UserId	uniqueidentifier	c

vw_aspnet_Roles		
ApplicationId	uniqueidentifier	c
Description	nvarchar(256)	..
LoweredRoleName	nvarchar(256)	..
RoleId	uniqueidentifier	c
RoleName	nvarchar(256)	..

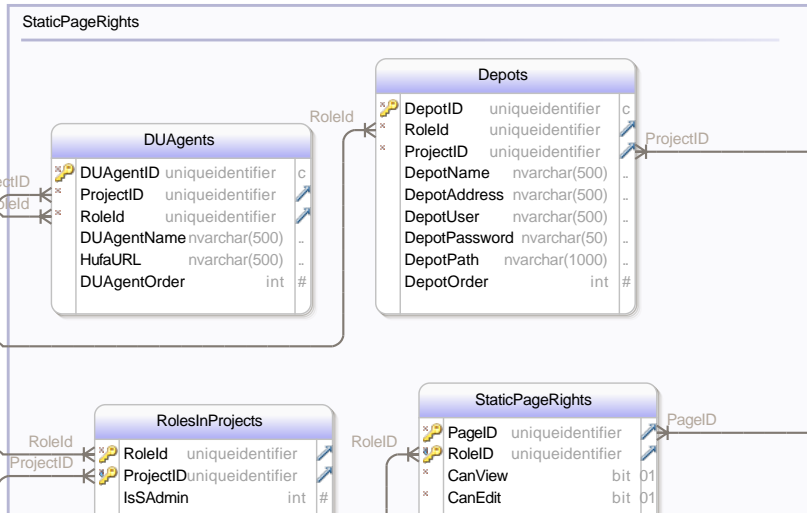

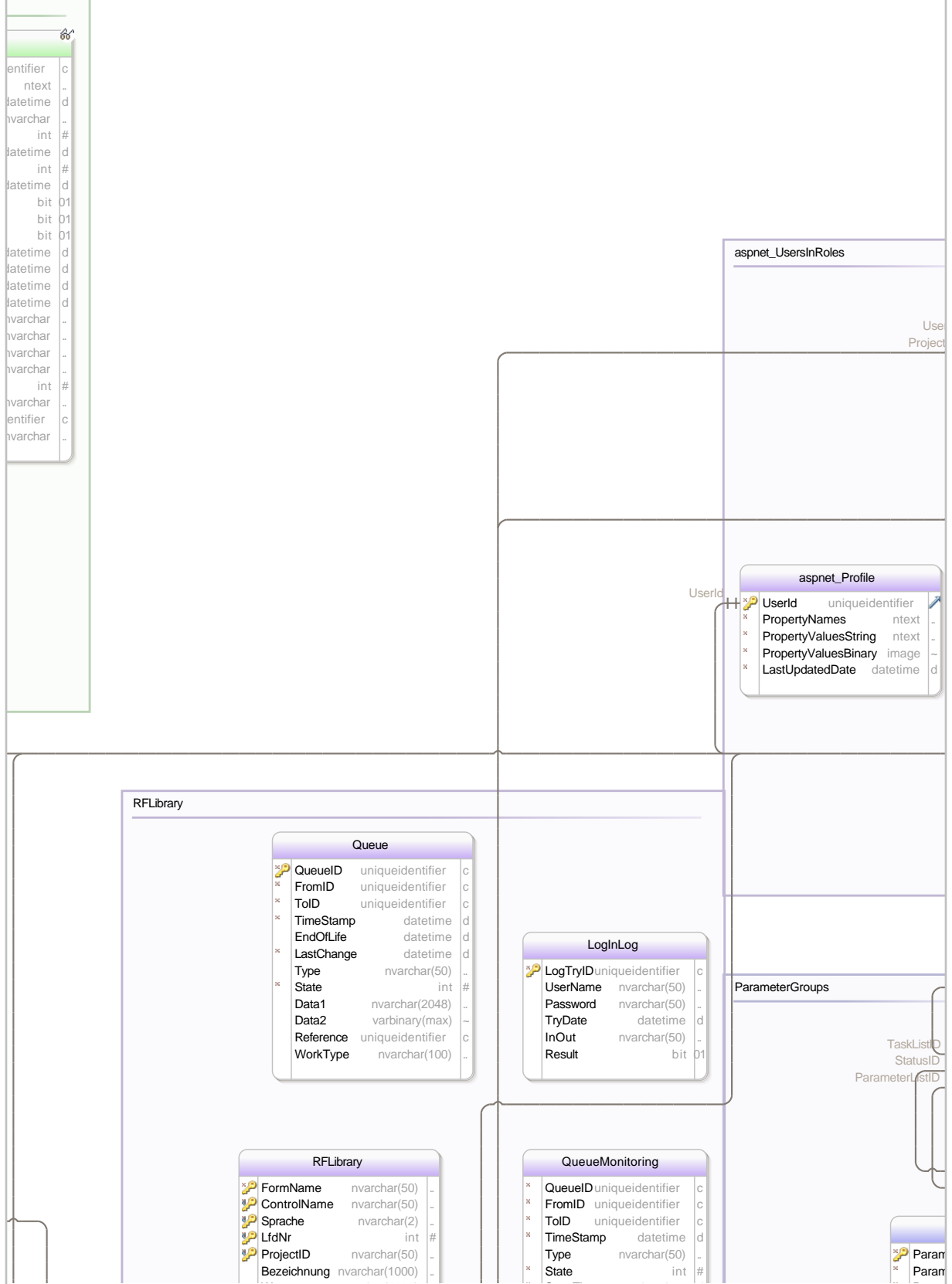

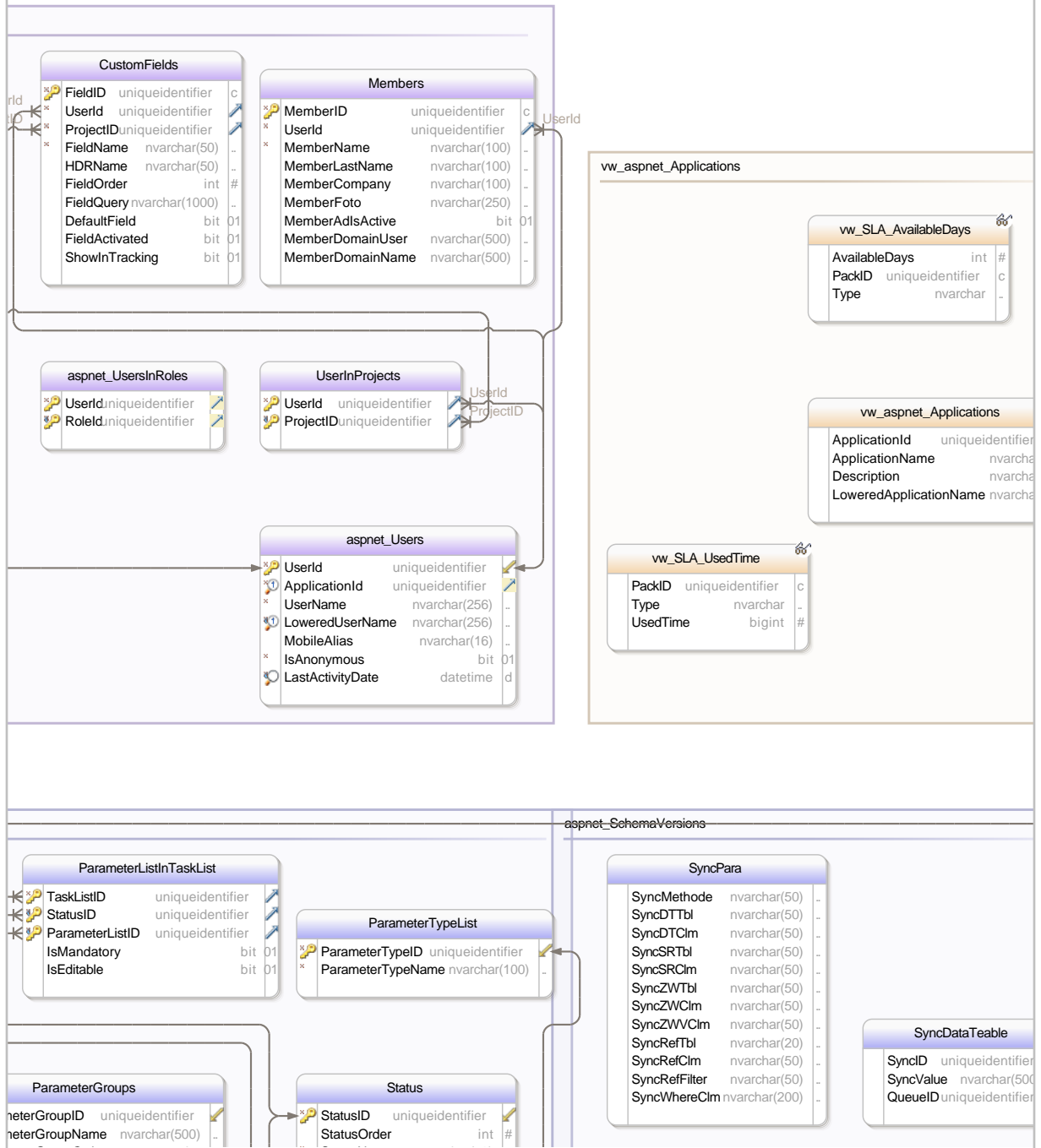

ww_SLA			
DaysAlert	float	#	
PackID	uniqueidentifier	c	
SLA	int	#	
SLA_Html	nvarchar		

ww_SLA_Ticks			
DaysAlert	float	#	
PackID	uniqueidentifier	c	
SLA	numeric	#	

ww_SLA_Plain			
DaysAlert	float	#	
PackID	uniqueidentifier	c	
SLA	int	#	

SyncData			
SyncID	uniqueidentifier	c	
DTTbI	nvarchar(50)		
DTCIn	nvarchar(50)		
SRTbI	nvarchar(50)		
SRCIn	nvarchar(50)		
SyncFilter	nvarchar(50)		
OriginalValue	nvarchar(50)		

VersionHistory

HelpPages			
HelpPageID	uniqueidentifier	c	
HelpPageName	nvarchar(100)		
HelpPageType	nvarchar(100)		
HelpPageLinkHTML	nvarchar(500)		
HelpPageLinkDPF	nvarchar(500)		

AppNames			
id	uniqueidentifier		
appname	varbinary(250)		
appversion	varchar(250)		

ValuesOnApps			
valueid	varchar(250)		
valueElemID	varchar(250)		
value1	varchar(250)		

VersionHistory			
VersionID	int	#	
VersionMajor	int	#	
VersionMinor	int	#	
VersionChangeset	int	#	
Date	datetime	d	

ReportFieldType			
TypeID	uniqueidentifier	c	
TypeName	varchar(255)		



